

Access to be surfaced from nearside carriageway to a minimum of 4.5m metres unto the site with:

- Layer 1 : Terram 1000
- Layer 2: 75mm to 40mm aggregate
- Layer 3: 75mm down to dust fill
- Layer 4: Type 1:40mm down to dust
- Layer 5: Tarmac

Note:
Drawing composed from Site Survey information

1 PROPOSED NEW ROAD JUNCTION

Scale 1:100

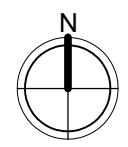

SCALE BAR 1:100

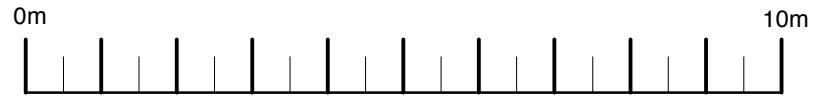

Job Name FIELD TO SOUTH OF COPYHOLD COTTAGES, ARLINGTON			
Status PLANNING	Drawing Title PROPOSED NEW ROAD JUNCTION & VISIBILITY SPLAY		
Date 07.01.17	Scale 1:100 @ A3	Job Ref 152	
© All rights reserved - Do not scale off drawing All dimensions to be checked on site			Drawing Number L-100